

Beaufort County

Hospital	Physical address	Mailing Address	Phone #	Services
Beaufort Memorial Hospital	955 Ribaut Road Beaufort, SC 29902	955 Ribaut Road Beaufort, SC 29902	843-522-5200	Perinatal Level II JCAHO Accredited Trauma Center Level III
Hilton Head Regional Medical Center	25 Hospital Center Blvd. Hilton Head Island, SC 29926	P.O. Box 21117 Hilton Head Island, SC 29925	843-689-8206	Perinatal Level I JCAHO Accredited Trauma Center Level III

EMS Provider	Mailing Address	Phone #
Beaufort County EMS	P.O. Drawer 1228 Beaufort, SC 29901-1228	843-525-4032

Radio Frequency	Radio Position	TX Freq/ PL	RX Freq/ PL
EMS (BEAUCOEMS)	086	155.1750	155.1750
CO FD (BEAUCOFD)	087	154.3550/118.8	154.3550/118.8
HILTON HEAD FD (HILHDFD)	088	154.145/123.0	154.145/123.0

Beaufort Memorial Hospital

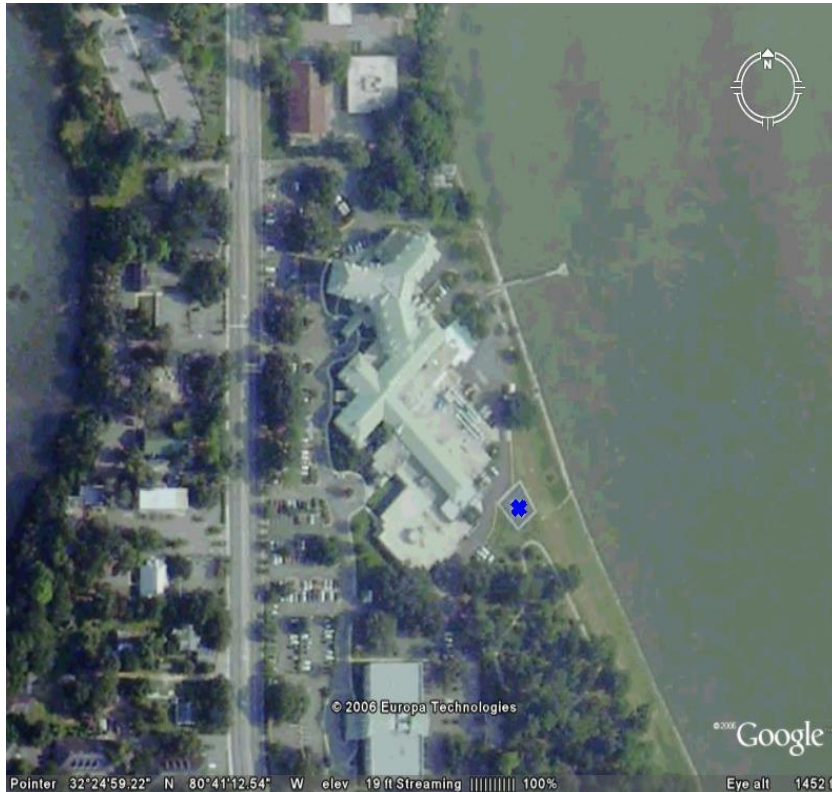

**Coordinates: 32 24 59 N
80 41 12 W**

Procedures: Call 803-522-5200 Beaufort Memorial Switch board and let them know inbound status and ETA. If unable to reach switch board, call hospital on 340. They will notify security and staff of landing.

