

# Dillon County

Hospital	Physical address	Mailing Address	Phone #	Services
McLeod Medical Center -Dillon	301 East Jackson Street Dillon, SC 29536	P.O. Box 1327 Dillon, SC 29536-1327	843-774-4111	Perinatal Level I JCAHO Accredited

EMS Provider	Mailing Address	Phone #
Dillon County Ambulance Service	1415 E Main St Dillon, SC 29536	843-774-1441

Radio Frequency	Radio Position	TX Freq/ PL	RX Freq/ PL
EMS (DILLCOEMS)	099	155.2200	155.2200
CO FD (DILLCOFD)	100	157.4500/110.9	157.4500/110.9

## McLeod Medical Center -Dillon

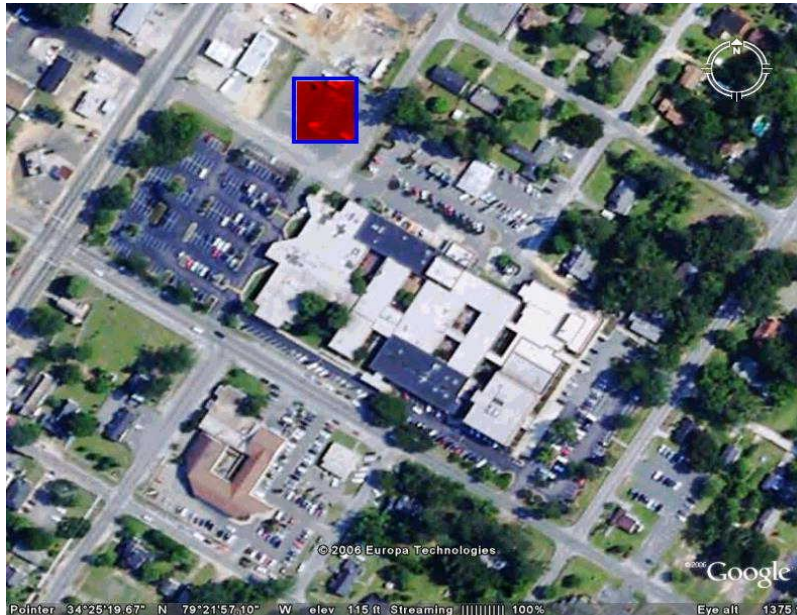

Coordinates: 34 25 2 N  
79 21 57 W

Procedures: Contact ER @ 843 774 1160 or VHF 155.220 (DILLCOEMS) and notify them of inbound status. Give at least 15-20 min ETA so they can clear parking lot where you will land. Parking lot is to the left of the front of the hospital. LZ is a parking lot with no over head obstructions per ED staff.