

Anderson County

Hospital	Physical address	Mailing Address	Phone #	Services
AnMed Health Medical Center	800 North Fant Street	800 North Fant Street	864-261-1109	JCAHO Accredited
	Anderson, SC 29621	Anderson, SC 29621		Trauma Center Level II
AnMed Health Campus	2000 East Greenville St.	2000 East Greenville St.	864-512-1000	Perinatal Level II
	Anderson, SC 29621	Anderson, SC 29621		JCAHO Accredited

EMS Provider	Mailing Address	Phone #
Medshore Ambulance	1007 N Fant St. Anderson, SC 29621	864-224-4444

Radio Frequency	Radio Position	TX Freq/ PL	RX Freq/ PL
CO FD 1 (ANDCOFD)	020	153.950/151.4	153.950/151.4
CO FD 2 (ANDCOFD2)	021	154.295/151.4	154.295/151.4
MEDSHORE (MEDSHORE)	098	155.385/151.4	155.385/151.4

Anderson Area Medical Center

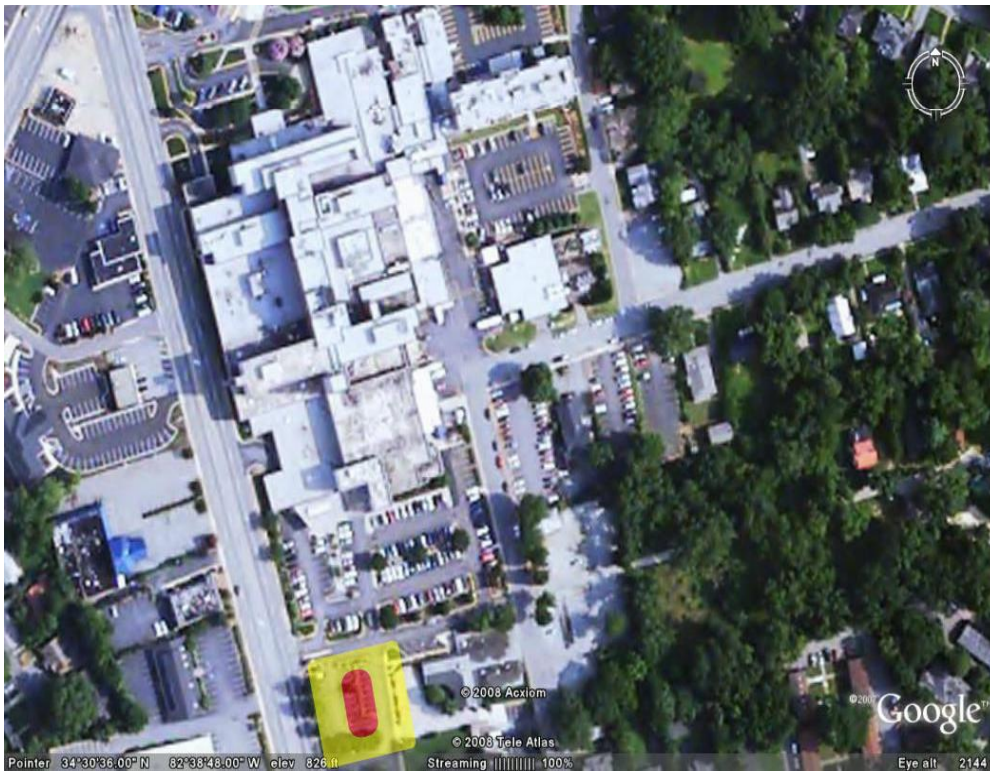

**Coordinates: 34 30 36 N
82 38 48 W**

Procedure: Notify ED @ 864-512-1334 and let them know of inbound status and ETA. They should Notify security, but security requests you notify them also @ 864-512-1250. They will meet you at the pad with a stretcher and escort you to the hospital. Pad is concrete and beside street and parking lot on south side of hospital. Pilot can activate helipad lights by transmitting on Freq 122.9.

AnMed Helath Campus



Coordinates: 34 32 42 N
82 37 42 W

Procedure: Call Medshore at (864-224-4444 or FREQ VHF 155.385 PL 154.4) to let them know of inbound status and ETA to location. They will have an ambulance meet you to take you to Anmed apx 4-5 miles away from health campus. This is a picture of the Health Campus. They land here due to no helipad at main hospital. After calling Medshore, call Anmed Security at 864-716-6500 to let them know of inbound status and ETA.