

Greenville County

| Hospital | Physical address | Mailing Address | Phone # | Services |
|--|---|---|--------------|---|
| Allen Bennett Memorial Hospital | 313 Memorial Drive Greer, SC 29650-1521 | 313 Memorial Drive Greer, SC 29650-1521 | 864-848-8000 | Perinatal Level I JCAHO Accredited Trauma Center Level III |
| Greenville Memorial Medical Center | 701 Grove Road Greenville, SC 29605 | 701 Grove Road Greenville, SC 29605 | 864-455-7000 | Perinatal Level III RC JCAHO Accredited Trauma Center Level I |
| Hillcrest Memorial Hospital | 729 Southeast Main Street Simpsonville, SC 29681 | 729 Southeast Main St. Simpsonville, SC 29681 | 864-454-6100 | JCAHO Accredited |
| North Greenville Hospital | 807 North Main Street Travelers Rest, SC 29690 | 807 North Main Street Travelers Rest, SC 29690 | 864-455-9270 | Long Term Acute Care |
| Shriners Hospital for Children | 950 West Faris Road Greenville, SC 29605 | 950 West Faris Road Greenville, SC 29605 | 864-255-7942 | JCAHO Accredited |
| St. Francis Hospital, Inc. | One St. Francis Drive Greenville, SC 29601 | One St. Francis Drive Greenville, SC 29601 | 864-255-1000 | JCAHO Accredited |
| St. Francis Women's & Family Hospital | 125 Commonwealth Drive Greenville, SC 29615 | 125 Commonwealth Dr. Greenville, SC 29615 | 864-675-4000 | Perinatal Level II JCAHO Accredited |

| EMS Provider | Mailing Address | Phone # |
|------------------------------|--|--------------|
| Greenville County EMS | 301 University Ridge Greenville County Square Greenville, SC 29601 | 864-467-7005 |

| Radio Frequency | Radio Position | TX Freq/ PL | RX Freq/ PL |
|-------------------------|----------------|---------------|---------------|
| EMS (GCEMS) | UHF 002 | 467.950/123.0 | 462.950/123.0 |
| CO FD (GVLLCOFD) | UHF 003 | 458.500/118.8 | 453.500/118.8 |

Greenville Memorial Hospital



Procedures and other hospitals pg 2

Coordinates: 34 49 03 N
82 24 52 W

Procedures: Helipad highlighted. Approach from SSW. Notify GMH (code 36) security on GMH SEC radio freq of inbound status. Also call ED at 455-7725. ED will bring stretcher to Helipad.

St. Francis Hospital

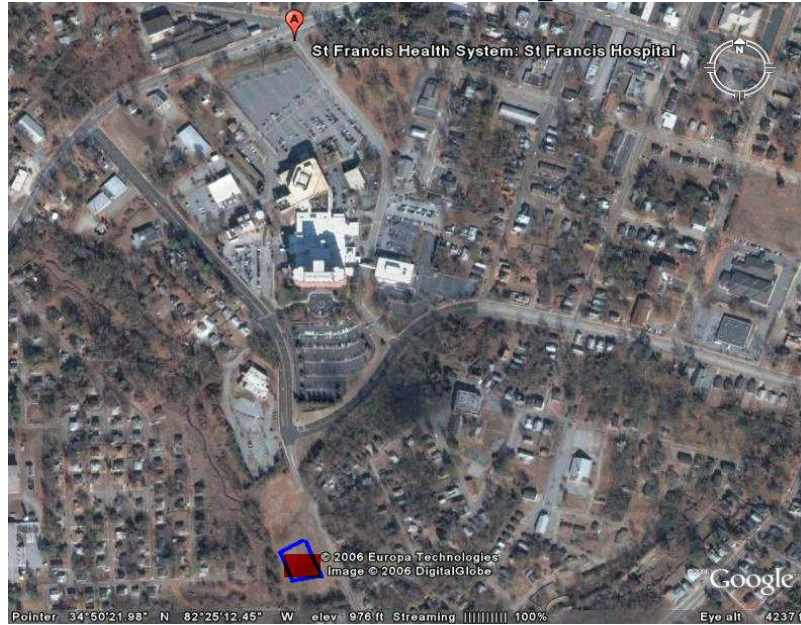

Coordinates: 34 50 12 N
82 25 20 W

Procedures: Call security 864-255-1000 notify them of inbound status and ETA. Call medshore @ 864-224-4444 to request ambulance transport to main campus. LZ is in a football field south of the campus. Due to security reasons in area, aircraft should be secured at all times.

Hillcrest Memorial Hospital

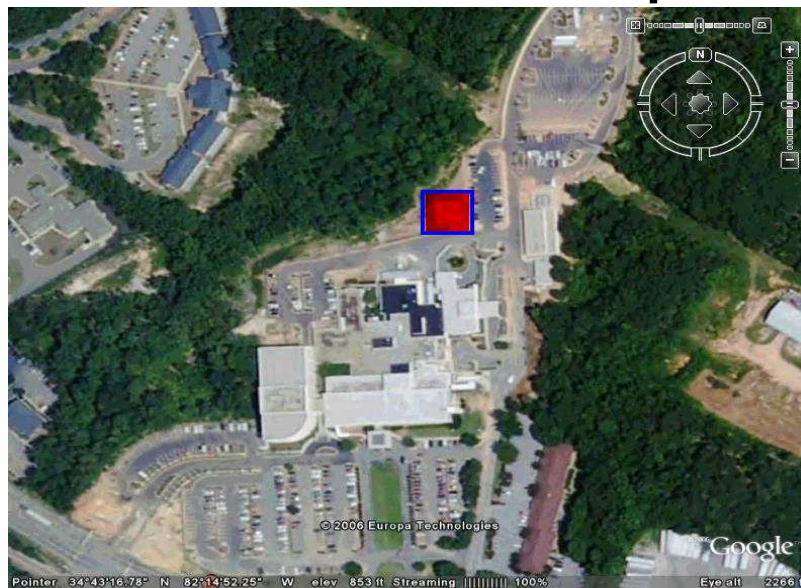

More Hospitals next pg

Coordinates: 34 43 17 N
82 14 52 W

Procedures: Contact security @ 864-454-6100 and let them know ETA and inbound status. They will notify ED. Helipad is concrete and marked.

Allen Bennett Memorial Hospital

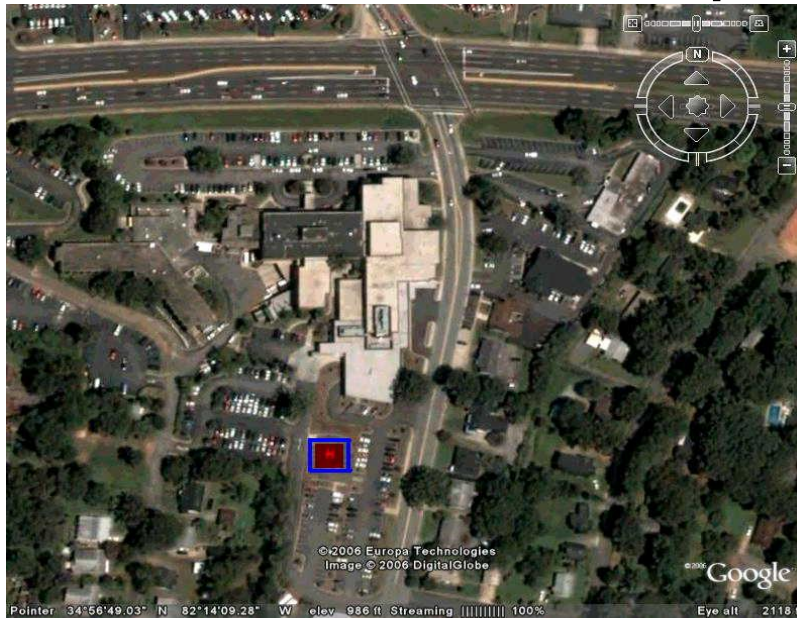

Coordinates: 34 56 49 N
82 14 09 W

Procedures: Call ED @ 864-828-8222 apx 10-15 mins out to notify of inbound status. They will notify security to clear pad and notify FD. Helipad is paved asphalt old parking area marked with H.

North Greenville Hospital

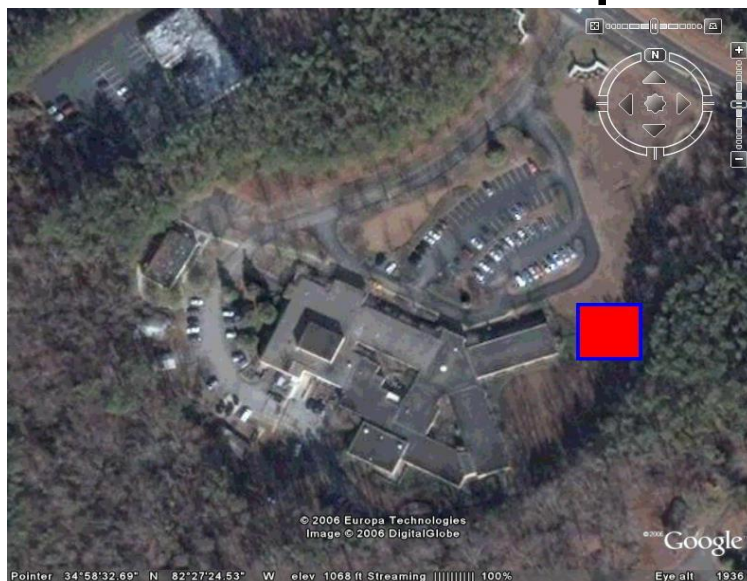

procedures next page

**Coordinates: 34 58 32 N
82 27 24 W**

Procedures: Call ED @ 864-455-8270 and notify of ETA and inbound status. They will notify security and FD to aid in setting up LZ. LZ is a grassy area between building and tree line to left side of build coming from the north.