

Greenwood County

Hospital	Physical address	Mailing Address	Phone #	Services
Self Regional Healthcare	1325 Spring Street Greenwood, SC 29646	1325 Spring Street Greenwood, SC 29646	864-725-4111	Perinatal Level III JCAHO Accredited Trauma Center Level III

EMS Provider	Mailing Address	Phone #
Greenwood County EMS	P.O. Box 632 Greenwood, SC 29648	864-942-8683

Radio Frequency	Radio Position	TX Freq/ PL	RX Freq/ PL
EMS (GRNWDEMS)	029	155.160	155.160
CO FD (GRNWDCOFD)	027	151.040/156.7	151.040/156.7
WARESHOALS FD	028	155.355	155.355

Self Memorial Hospital

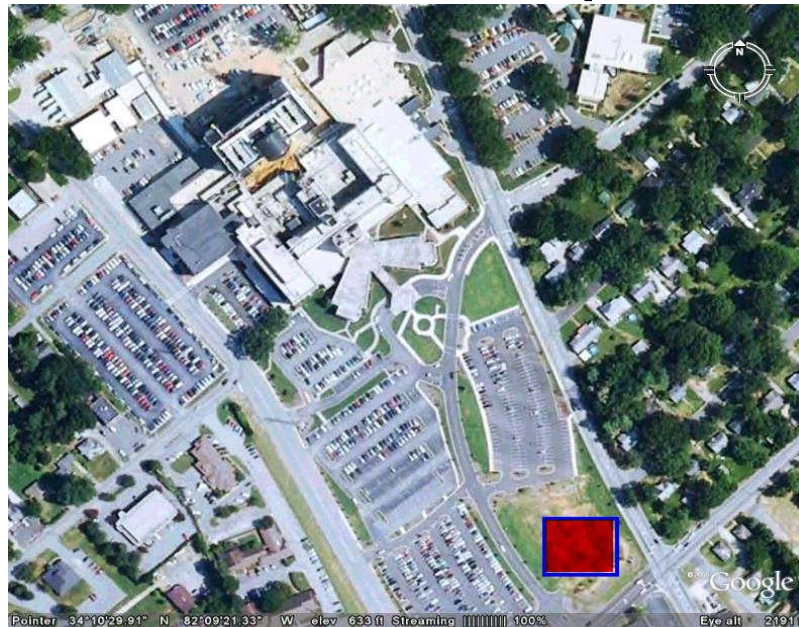

**Coordinates: 34 10 24 N
81 09 17 W**

Procedures: Helipad in grass field on south side of hospital parking lot. Notify Hospital security at 864-725-5075 of inbound status at least 15 min PTA. They will notify Greenwood County EMS of inbound status and EMS will transport crew to hospital. You can also communicate with Greenwood County EMS via VHF radio