

# Lancaster County

Hospital	Physical address	Mailing Address	Phone #	Services
Springs Memorial Hospital	800 W. Meeting St. Lancaster, SC 29720	800 W. Meeting St. Lancaster, SC 29720	803-286-1481	Perinatal Level II JCAHO Accredited

EMS Provider	Mailing Address	Phone #
Lancaster County EMS	P.O. Box 1809 Lancaster, SC 29721	803-416-9901

Radio Frequency	Radio Position	TX Freq/ PL	RX Freq/ PL
EMS (LANCOEMS)	031	158.940/127.3	154.025/107.2
CO FD (LANCOFD)	032	153.770/127.3	154.400/127.3
CITY FD (LANCTYFD)	030	156.225/127.3	156.225/127.3

## Springs Memorial Hospital

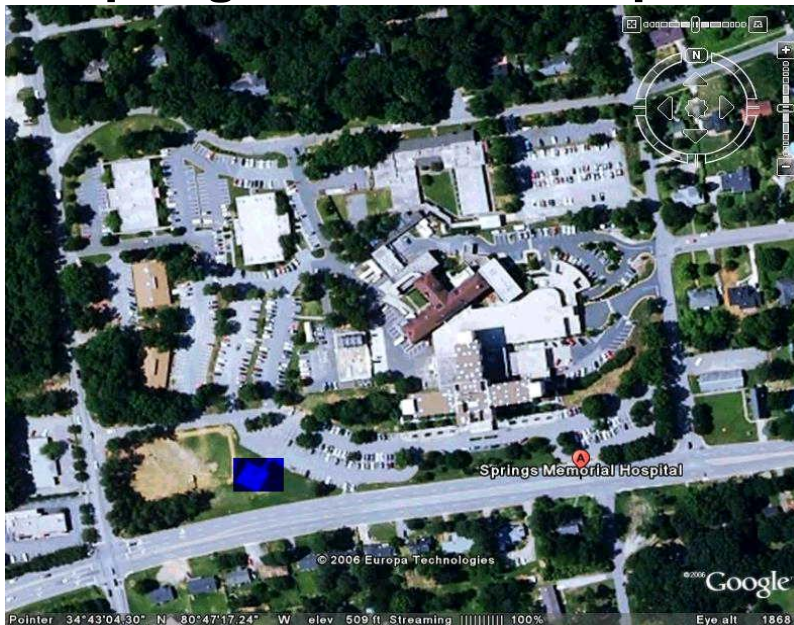

Coordinates: 34 43 01 N  
80 47 21 W

Procedures: Helipad highlighted in blue. Approach from SW. Call ER desk @ 803-286-1479 at least 15 min PTA of facility. Per facility they do not closely monitor 340. Also ask facility if they have notified EMS so that they can do so if it has not already been done. They will also notify security of inbound status.