

# Spartanburg County

Hospital	Physical address	Mailing Address	Phone #	Services
Mary Black Memorial Hospital	1700 Skylyn Drive	P.O.Box 3217	864-573-3000	Perinatal Level II
	Spartanburg, SC 29307	Spartanburg, SC 29304		JCAHO Accredited
Spartanburg Regional Medical Center	101 East Wood Street	101 East Wood Street	864-560-6000	<b>Perinatal Level III RC</b>
	Spartanburg, SC 29303	Spartanburg, SC 29303		JCAHO Accredited <b>Trauma Center Level I</b>

EMS Provider	Mailing Address	Phone #
Spartanburg EMS	525 Union St. Spartanburg, SC 29306	864-596-2800
Rescue 3	311 N. Blackstock Rd. Spartanburg, SC 29301	864-595-4316
Rescue 6	P.O. Box 39 Pacolet, SC 29372	864-674-6262
Rescue 11	100 W. Coleman St. Landrum, SC 29356	864-457-2857
Rescue 17	307 E. Hayne St. Woodruff, SC 29388	864-476-2113
Rescue 18	P.O. Box 2892 Spartanburg, SC 29304	864-591-1818
Rescue 21	242 N Craft St. Wellford, SC 29385	864-439-7377

Radio Frequency	Radio Position	TX Freq/ PL	RX Freq/ PL
<b>SEMS (AIRGRND)</b>			
<b>800 RADIO</b>			
CO FD (SPTBGFD2)	<b>001</b>	154.0250/85.4	154.0250/85.4
ER (SRMCER)	<b>002</b>	155.340/85.4	155.340/85.4
SECURITY (SRMCSEC)	<b>003</b>	159.8850/125(DPL)	151.5350/125(DPL)
CO FD ALT (SPTBGCOFD)	<b>004</b>	154.310/85.4	154.310/85.4
RESCUE (SPTBGRQ)	<b>005</b>	155.895/85.4	155.895/85.4

Hospitals on Pg. 2

# Spartanburg Regional Medical Center

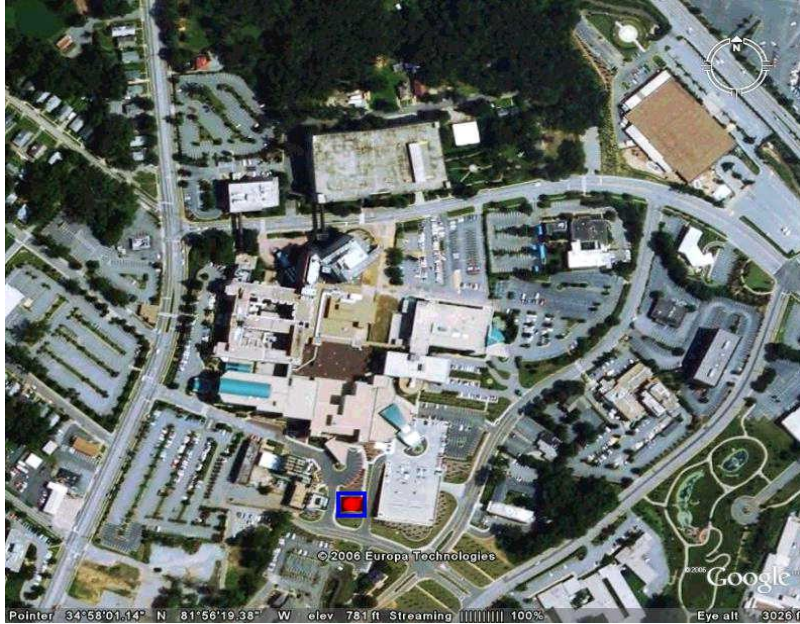

Coordinates: 34 57 54 N  
81 56 21 W

Procedures: Raised helipad with ramp to ground level. Notify SRMC Sec on VHF radio and SRMC ED on VHF radio of inbound status. ED staff will meet you at aircraft with stretcher.

# Mary Black Memorial Hospital

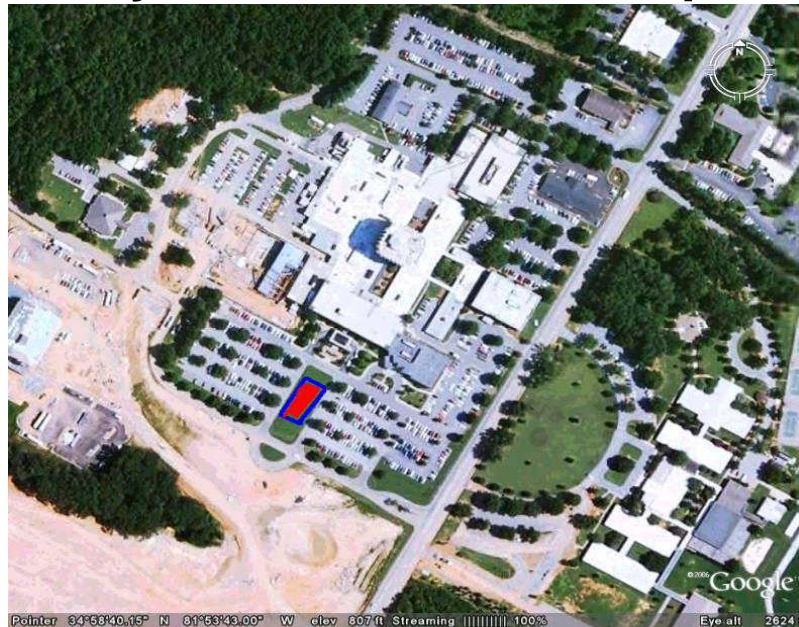

Procedures pg 3

**Coordinates: 34 58 38 N  
81 53 46 W**

**Procedures: Land in front of hospital in grass area highlighted. Notify switch board at 864-573-3000 of in bound status. They will notify security.**