

# Kershaw County

Hospital	Physical address	Mailing Address	Phone #	Services
Kershaw County Medical Center	1315 Roberts Street Camden, SC 29020	P.O.Box 7003 Camden, SC 29020-7003	803-432-4311	Perinatal Level I JCAHO Accredited

EMS Provider	Mailing Address	Phone #
Kershaw County EMS	P.O.Box 7003 Camden, SC 29020-7003	803-713-6169

Radio Frequency	Radio Position	TX Freq/ PL	RX Freq/ PL
EMS (KERCOEMS)	111	155.745/156.7	155.745/156.7
CO FD (KERCofd)	112	154.355/123.0	154.355/123.0

## Kershaw County Medical Center

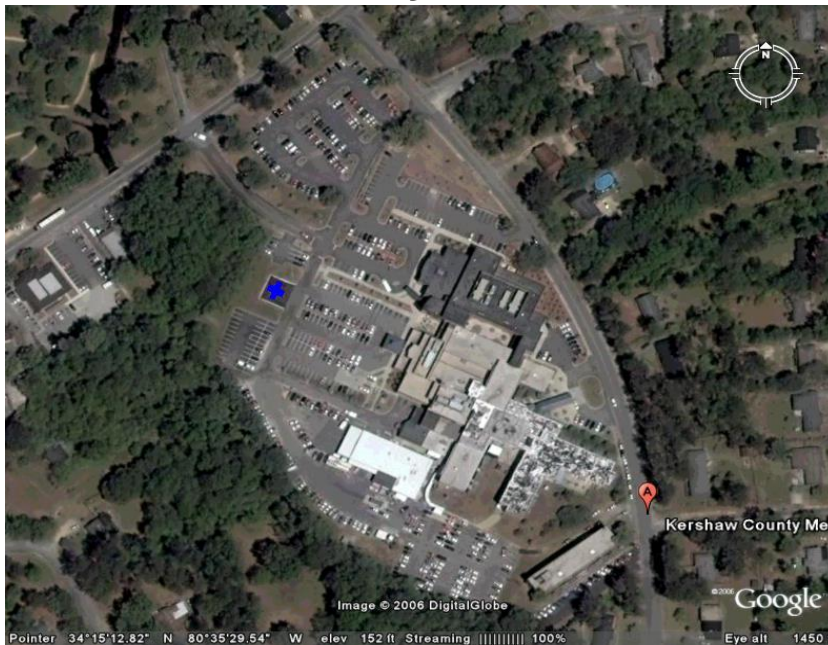

**Coordinates: 34 15 12 N**  
**80 35 29 W**

**Procedures: Call ED @ 803-713-6140 with ETA and inbound status at least 10-15 away. Security will secure pad and assist you once you have landed.**