

Lexington County

Hospital	Physical address	Mailing Address	Phone #	Services
Lexington Medical Center	2720 Sunset Boulevard West Columbia, SC 29169	2720 Sunset Boulevard West Columbia, SC 29169	803-791-2000	Perinatal Level II JCAHO Accredited Trauma Center Level III

EMS Provider	Mailing Address	Phone #
Lexington County EMS	212 South Lake Dr. Lexington, SC 29072	803-785-8683

Radio Frequency	Radio Position	TX Freq/ PL	RX Freq/ PL
CO FD (LEXCOFD)	35	154.130/162.2	154.130/162.2
EMS ON LEXCO 800 TRS			

Lexington Medical Center

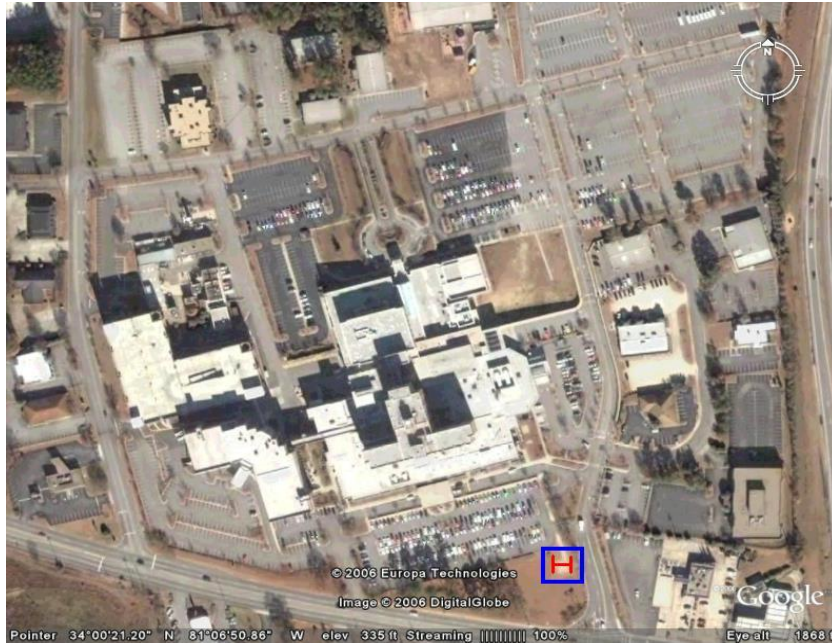

Coordinates: 34 00 21 N
81 06 51 W

Procedures: Call ED @ 803-791-8128 and notify them of ETA and inbound status at least 10-15 min PTA. Security will meet you at pad. Helipad is concrete and marked.